83 VIRGINIA AVENUE, TORONTO

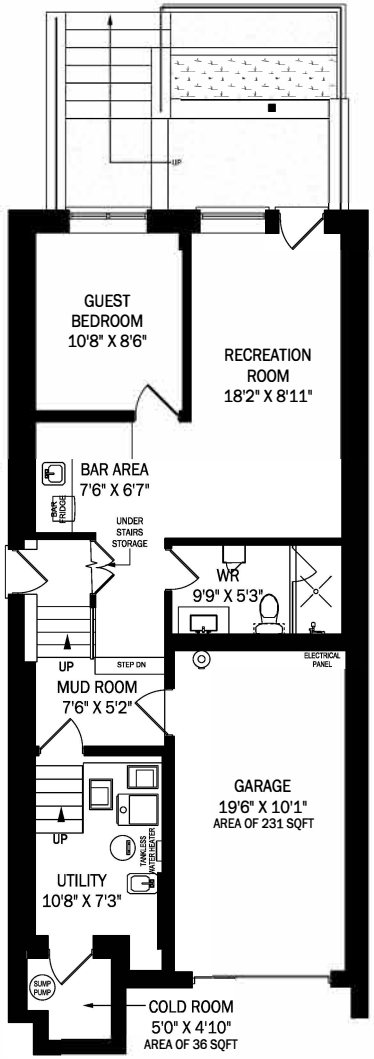

CEILING HEIGHT 8'2"

LOWER LEVEL - 749 SQUARE FEET

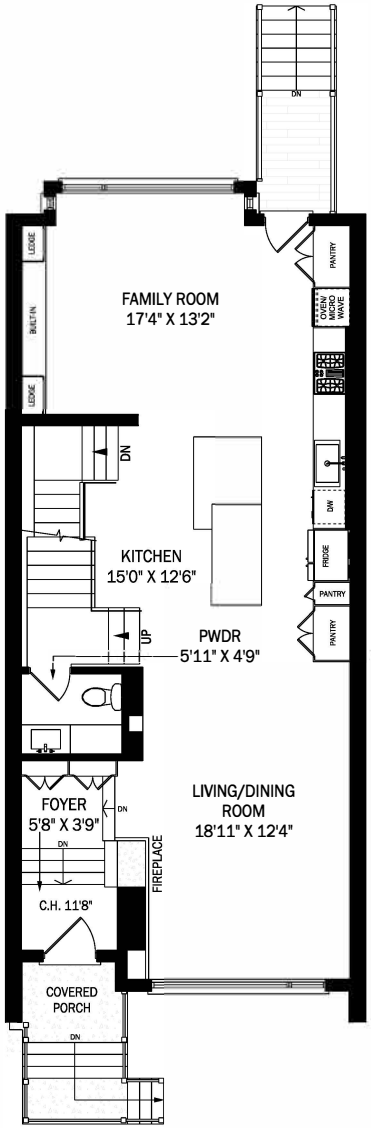

CEILING HEIGHT 9'0"

MAIN FLOOR - 1009 SQUARE FEET

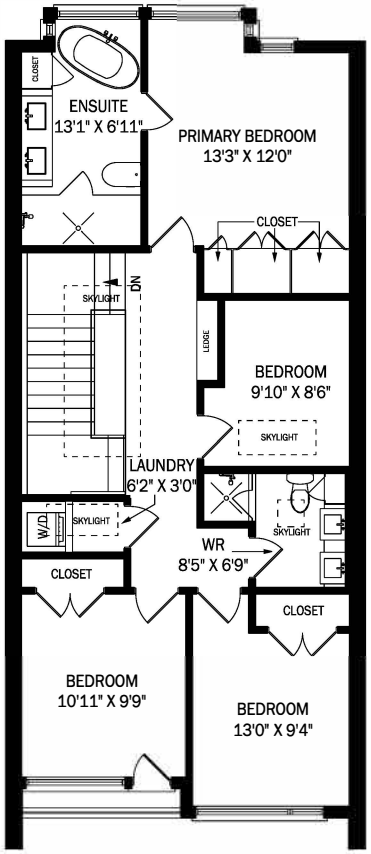

CEILING HEIGHT 9'0"

SECOND FLOOR - 1002 SQUARE FEET

ARMIN GROUP