212 Winona Drive, Toronto

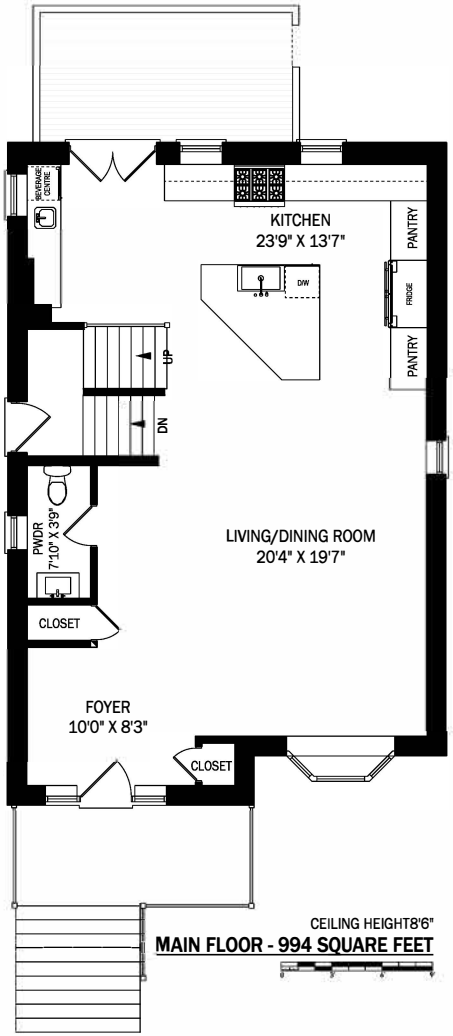

CEILING HEIGHT8'6"

MAIN FLOOR - 994 SQUARE FEET

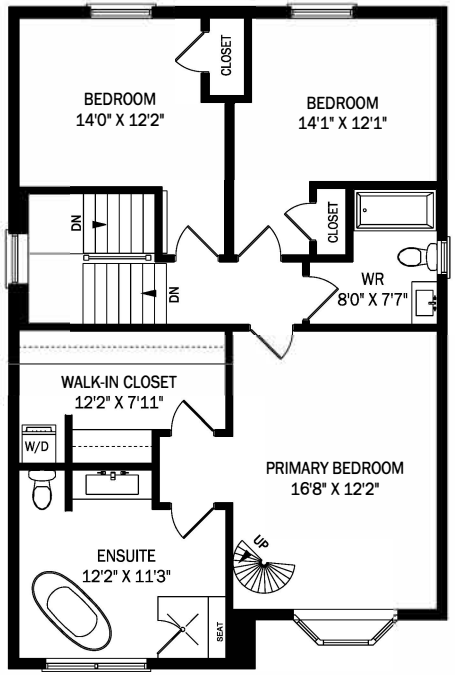

CEILING HEIGHT8'4"

SECOND FLOOR - 994 SQUARE FEET

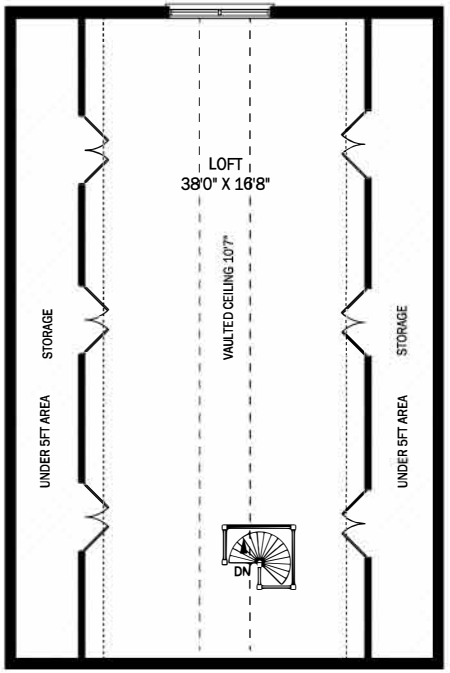

LOFT - 569 SQUARE FEET

AREA EXCLUDES 458 SQ.FT.
UNDER 5FT AREA

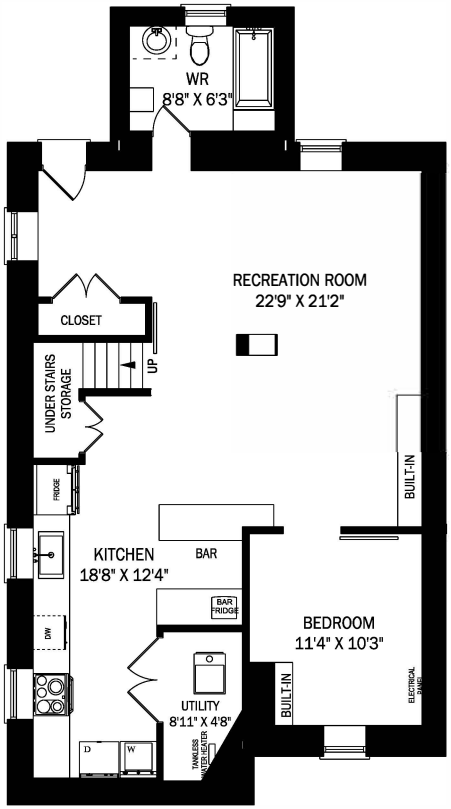

LOWER LEVEL - 1082 SQUARE FEET

ARMIN
GROUP